

Post Hurricane Michael



Jinks Middle

- Gymnasium total loss
- Modular units have been condemned
- Roofs exhibit moderate to severe wind damage
- All security fencing was down
- Interior suffered moderate water damage
- Year built 1950 acreage 20



Jinks Middle

- Gymnasium total loss
- Modular units have been condemned
- Roofs exhibit moderate to severe wind damage
- All security fencing is down
- Interior suffered moderate water damage





Building Sq Footage: 18,604

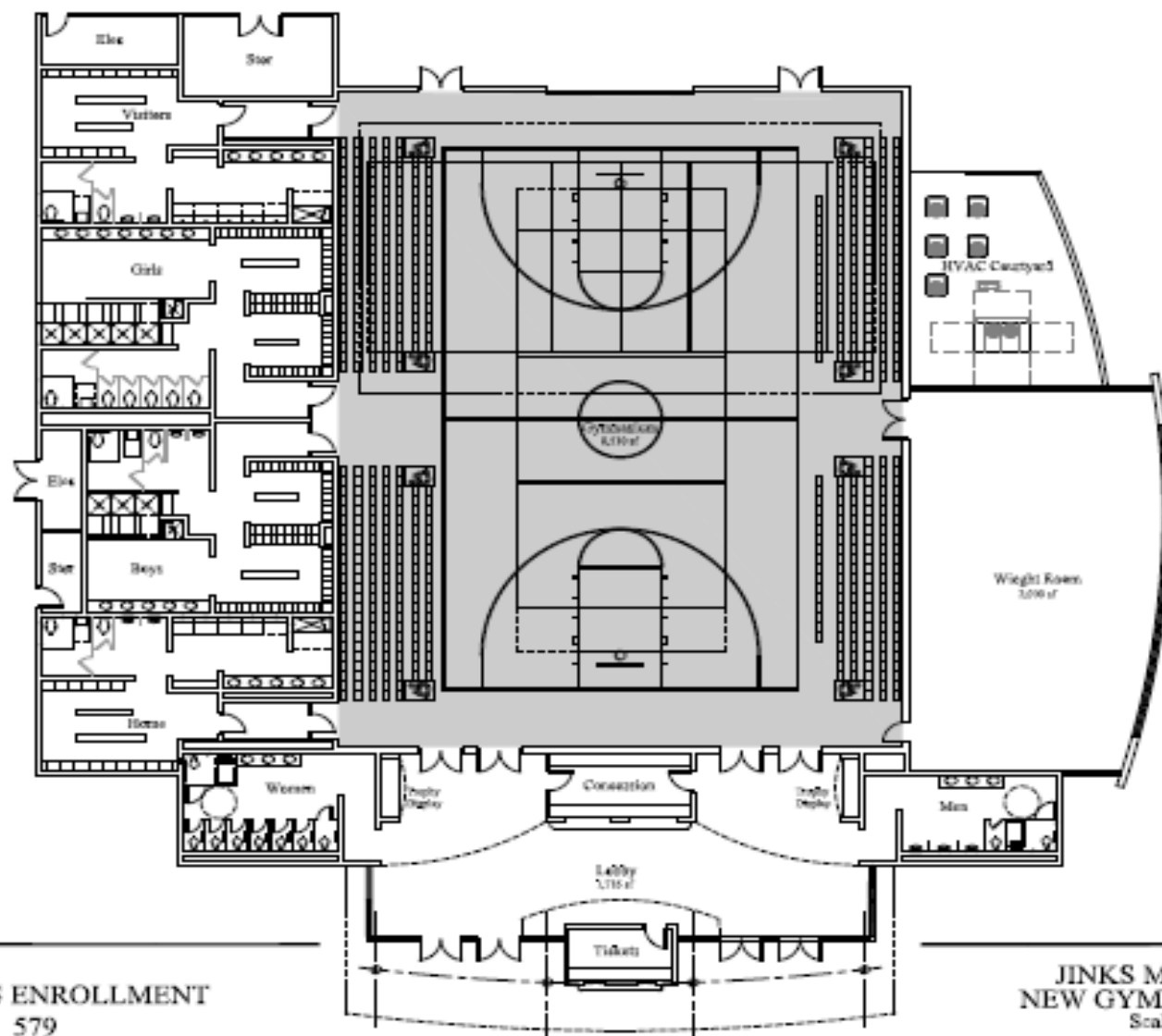

Existing Seating Capacity: 574
New Seating Capacity: 596

Team Lockers Capacity: 15 Players Each

Boy's Student Locker Capacity: 300 Lockers
Girl's Student Locker Capacity: 300 Lockers



JINKS ENROLLMENT
12/17: 579
12/18: 465

JINKS MIDDLE SCHOOL
NEW GYMNASIUM PROJECT
Scale: 1/16" = 1'-0"



January 10, 2019



Everitt Middle

Everitt Middle

- Campus wide significant damage
- Gym collapsed
- Security fencing down
- Campus is closed
- Year built 1950 acreage 25





Springfield Elementary

- Multiple buildings destroyed
- Water intrusion in all buildings
- Year built 1950 acreage 12





Multiple buildings destroyed at Springfield Elementary

Bay High

- 21 buildings in the complex
- Wide spread wind damage to roofs and exterior walls
- Structural damage to exterior masonry brick and CMU walls
- P.E. Gymnasium and drama buildings condemned
- Interior shows water intrusion to ceilings, walls and floors
- Security fencing down
- Year built 1926 acreage 29





BAY HIGH BANDROOM ROOF AND THE TEMPORARY ROOF REPAIR

PROGRESS BEING MADE ON THE LONG ROAD TO RECOVERY





TEMPORARY ROOF REPAIRS BEING AT MADE BAY HIGH SCHOOL

Southport Elementary

- Moderate wind damage to the metal roofs
- 2 modular units condemned
- Security fencing compromised
- Year built 1950 acreage 9

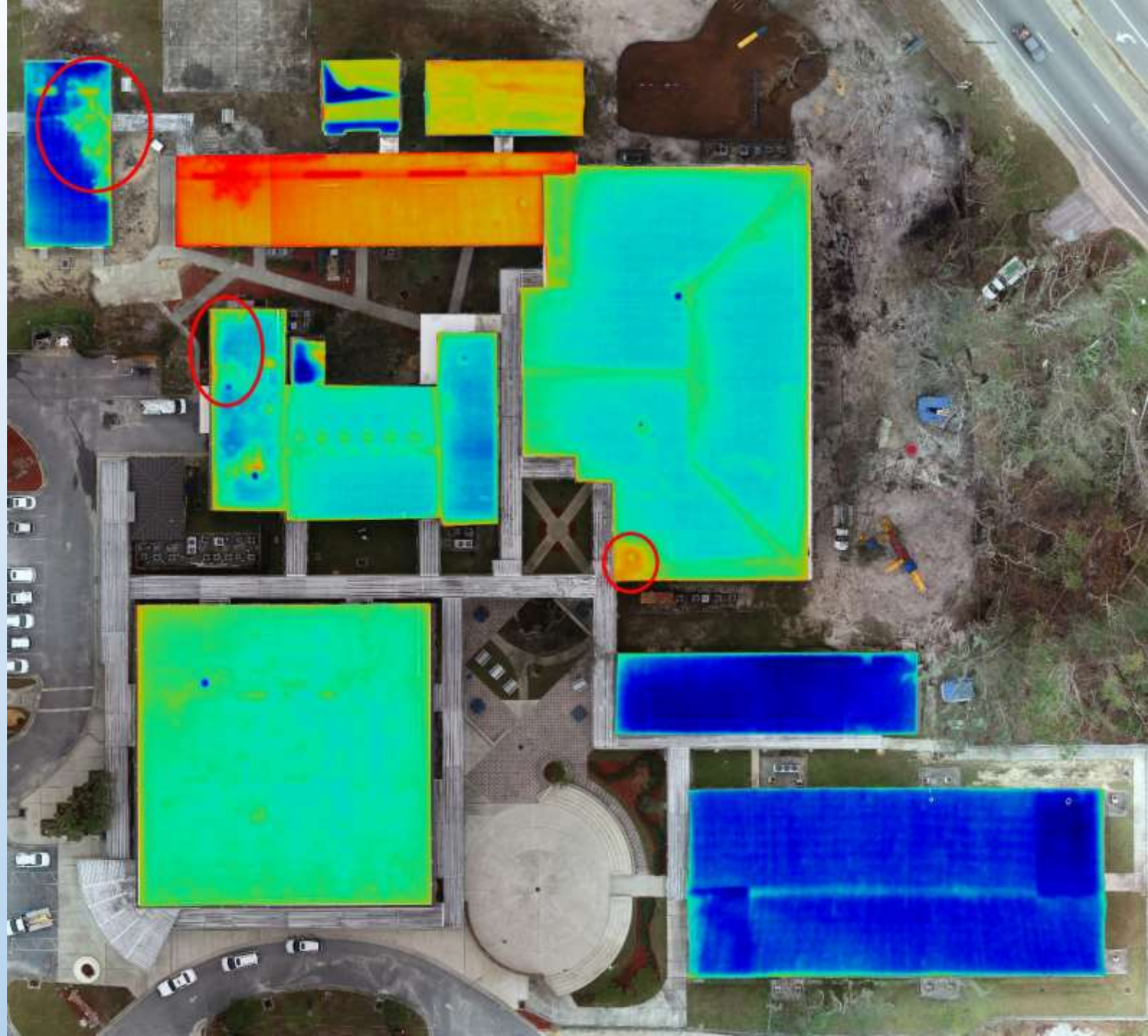



St. Andrews School

- Suffered moderate wind damage to the roofs and exterior
- Minor water damage as well as security fencing down

- Year Built 1926 acreage 4

Mosley High School

- Extensive wind damage to the membranes of the roofs across the 24 structures on the complex
- Portable structures extensive damage
- Damage to the sports complex including all lighting
- Security fences down
- Year built 1973 acreage 67





Damage to the sports facilities is significant

Callaway Elementary

- Security fencing down around the 21 structures on the complex
- Evidence of wind damage to the roofs and stucco exterior
- Interior water damage with considerable content damage
- Year built 1981 acreage 20



Deerpoint Elementary

- 2 main structures at this location
- Each show evidence of wind damage to roofs
- Interior has water damage to sheet rock and flooring
- Wind damage to recreational fields
- Year built 2009 built 20





Rosenwald and CC Washington

- Both locations have roof damage
- Water intrusion at Rosenwald
- Security fencing was down around both campuses
- Year built 1950 acreage 18

Hiland Park Elementary

- Several modular units at this location have been condemned
- Wind damage to metals roofs and membrane roofs
- Covered walk ways were taken out as well as tree line of property
- Security fences were down
- Year built 1947 acreage 15



Rutherford High



Rutherford High

- Moderate to severe wind damages to roofs-structural damages on some of the buildings
- Interior water damage
- Security fencing was blown down
- Athletic facilities suffered wind damages as well as the scoreboard
- Year built 1961 acreage 32





Rutherford High and Everitt Middle are both located on RHS campus with additional modular units

Oscar Patterson Elementary

- Modular units have been condemned
- Moderate wind damage to roofs across the complex
- Water intrusion to interior
- Security fencing compromised
- Year built 1958 acreage 11





Cherry Street Elementary

- 12 structures suffered moderate to severe wind damage
- Interior water damage to walls and carpet
- Security fencing was down
- Year built 1953 acreage 14



Margaret K. Lewis - Millville

- Moderate wind damage to roofs
- Water intrusions in several classrooms
- Significant damage to Special Needs Playground
- Security fencing was compromised
- Year built 1977 acreage 9

Fencing in this pictures was replaced to secure the playground



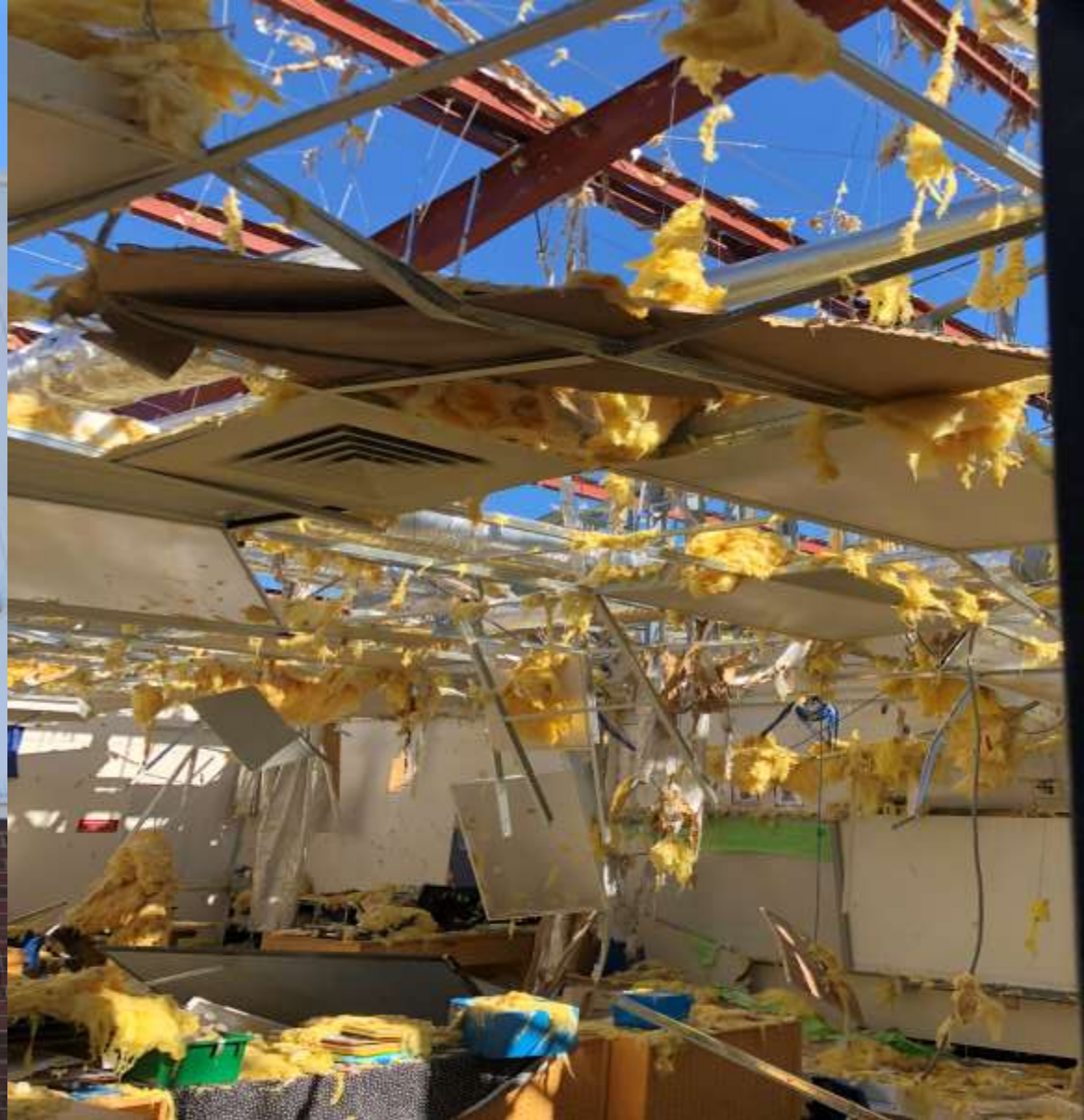

Tyndall Elementary

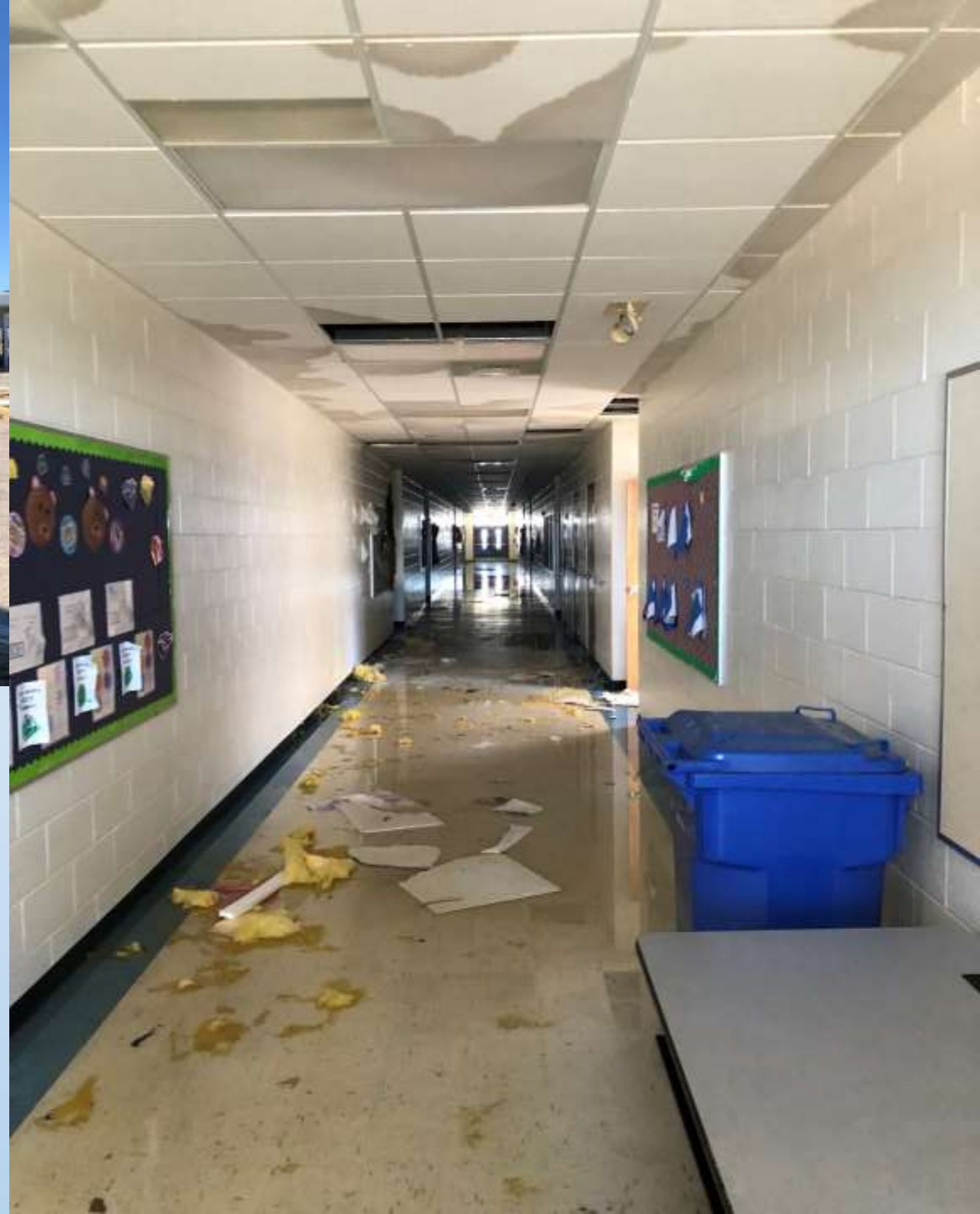

- Building 8 condemned
- Significant damage to the HVAC systems
- Moderate roof damage to other buildings and water intrusion
- Year built 1951 acreage 23

Parker Elementary

- Slight roof damage
- Security fences were blown down
- Year built 1955 acreage 10



Mowat Middle

- Severe wind damage to multiple buildings
- Media center had water intrusion
- Modulars were set up for classroom use until the buildings were dried out
- Year built 1959 acreage 40



Lynn Haven Elementary

- Metal gym structure damage to metal siding and roof panels
- Extensive HVAC damage
- Security fencing was down
- Possible twisting of metal roof beams
- Modular classrooms had 50% of ceiling tiles damaged
- Year built 1945 acreage 8



Cedar Grove Elementary Cedarfield

- Currently housing 2 elementary school campuses
- Roof damage and water infiltration to classroom wings and administration building
- Modulares set up to house students displaced from Springfield Elementary
- Security fencing compromised
- Year built 1953 acreage 10





Arnold High

- Suffered from a broken pipe causing extensive damage
- Security fences were blown down
- Minor damage due to being used as a shelter
- Year built 2000 acreage 120

Surfside Middle School

- Campus was not significantly damaged
- Served as a Red Cross location
- Campus became 2 campuses housing Arnold High
- Modular units were brought in to facilitate both campuses
- Arnold High returned to its main campus within 2 weeks
- Modular units were then disassembled and moved to Merritt Brown Middle school to become the temporary classrooms for this location
- Year built 1989 acreage 15





Patronis Elementary

- Security fencing were blown down
- Minor wind damage to roofs with evidence of wind driven water damage on the interior
- Year built 1995 acreage 20

Hutchinson Beach Elementary

- No extensive damage
- Security fencing was blown down
- Year built 1958 acreage 10



Breakfast Point Academy

- Light roof damage
- Security fencing was blown down
- Year built 2008 acreage 40



West Bay Elementary

- Minor damage to fencing and roofing
- Year built 1950 acreage 10



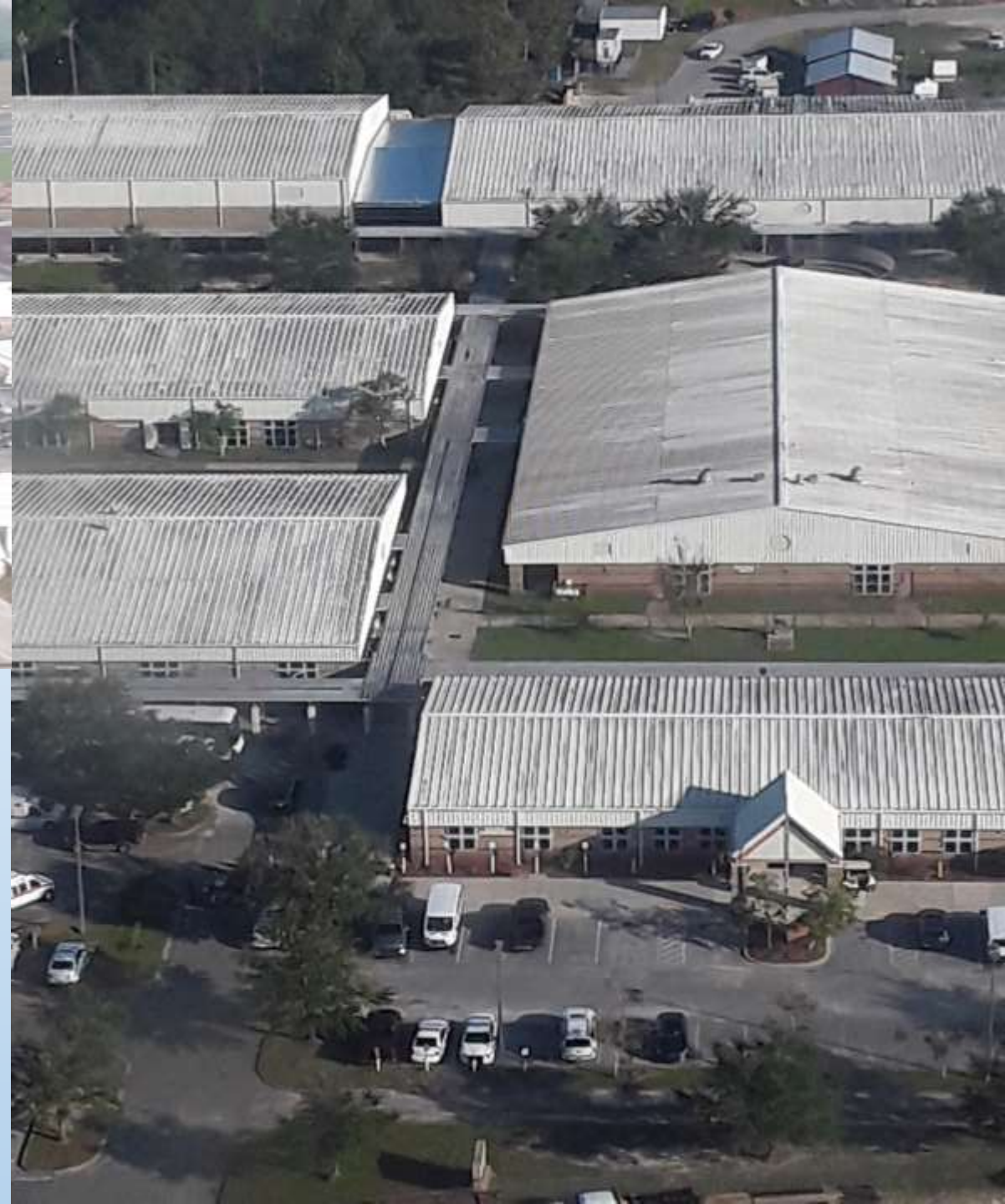

Bozeman Learning Center

- 18 buildings with minor damage to roofs and to the sports complex
- Security fencing was compromised
- Year built 2000 acreage 38



Haney Technical Center

- Extensive roof damage to all buildings
- Water infiltration in all buildings
- Security fencing
- Year built 1968 acreage 28

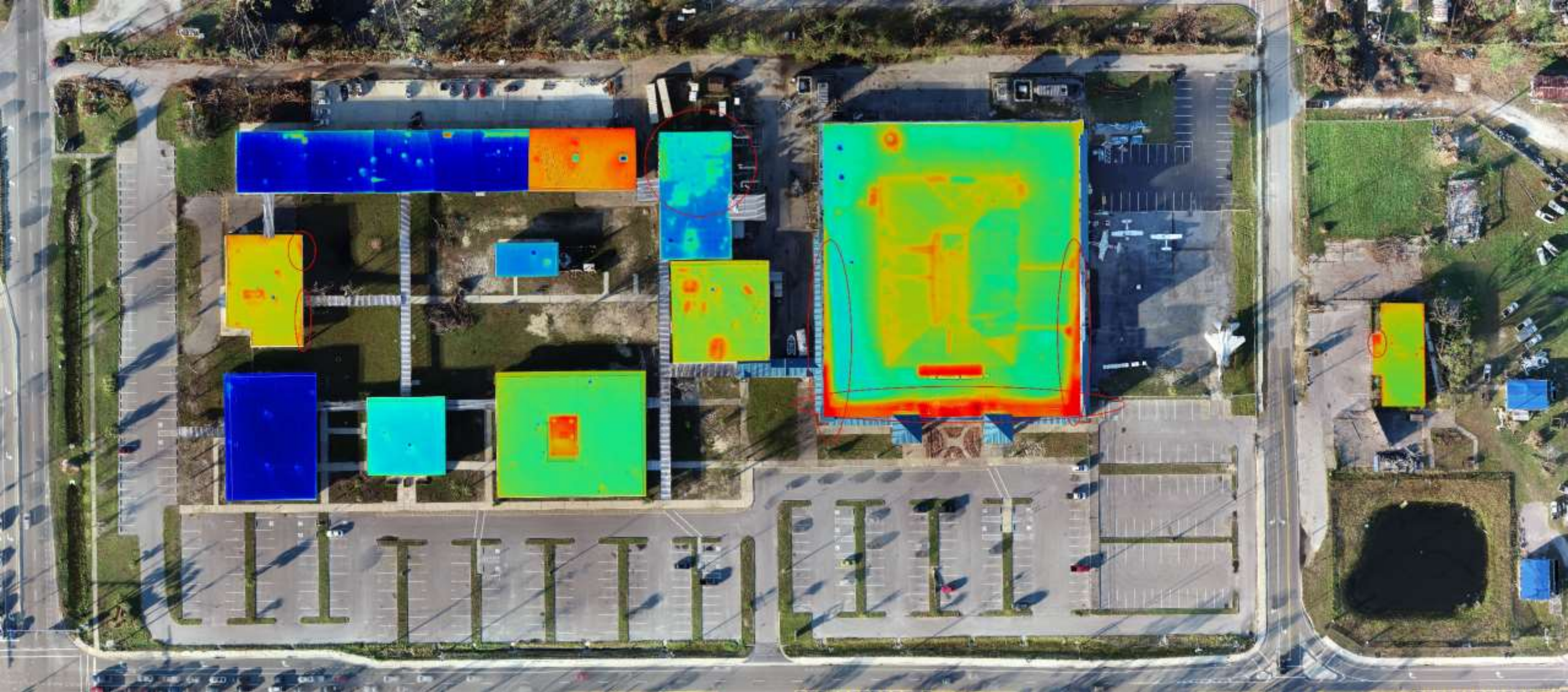

Haney Technical Center Geothermal overlay

Transportation Department

- Severe structural damage to bus garage
- Other buildings show moderate wind damage and interior water damage
- Security fencing was down





BDS Maintenance Department

- Substantial roof damage throughout complex
- Auto mechanic and welding shop building total loss



Tommy Smith Elementary

- Moderate wind damage throughout complex
- Security fencing was down
- One modular had extensive damage
- Year built 1991 acreage 10





Bay County, DigitalGlobe, Mic

Merritt Brown before Hurricane Michael



Merritt Brown after Hurricane Michael

Merritt Brown Middle

- 14 structures at this complex some with extensive wind damage and water intrusion
- Extensive HVAC systems damages as well as roof damages
- Campus was closed temporary but reopened January 22, 2019
- Year built 1988 acreage 25







Modular units set up to house students as of January 22

“If you can’t fly then run, if you can’t run then walk, if you can’t walk then crawl, but whatever you do you have to keep moving forward.”

Martin Luther King Jr.